VISIT…

LANZAROTE Caliente.COM

This Time

JOHN LEGEND

http://www.words3music.ph

Arr. by Ludy

♩ = 63

Piano

Ran in-to you yes-ter-day
I hit the club every night

Me - mo-ries rushed through my
looking to score a good

brain It's start-ing to hit me
time It's not like I planned it I'm

now you're not with me I re-alized I made a mis
left empty handed I'm still alone in my mind

I thought that I need - ed some
Now what will it take to feel right

space But I just let love go to
Can I come to see you tonight?

This Time

waste It's so crys-tal clear now that I need you here now I got-ta get you back to-day
Is there someone new now What can I do now Cause I need you back by my side

This time I want it all This time I want it all Show - ing you all the

cards Giv - ing you all my heart This time I'll take the chance This time I'll be a

man I can be all you need This time is all of me Last time I was n't

sure This time I will give you more I'm more ma - ture I'll show

you Last time I did n't know I messed up and let

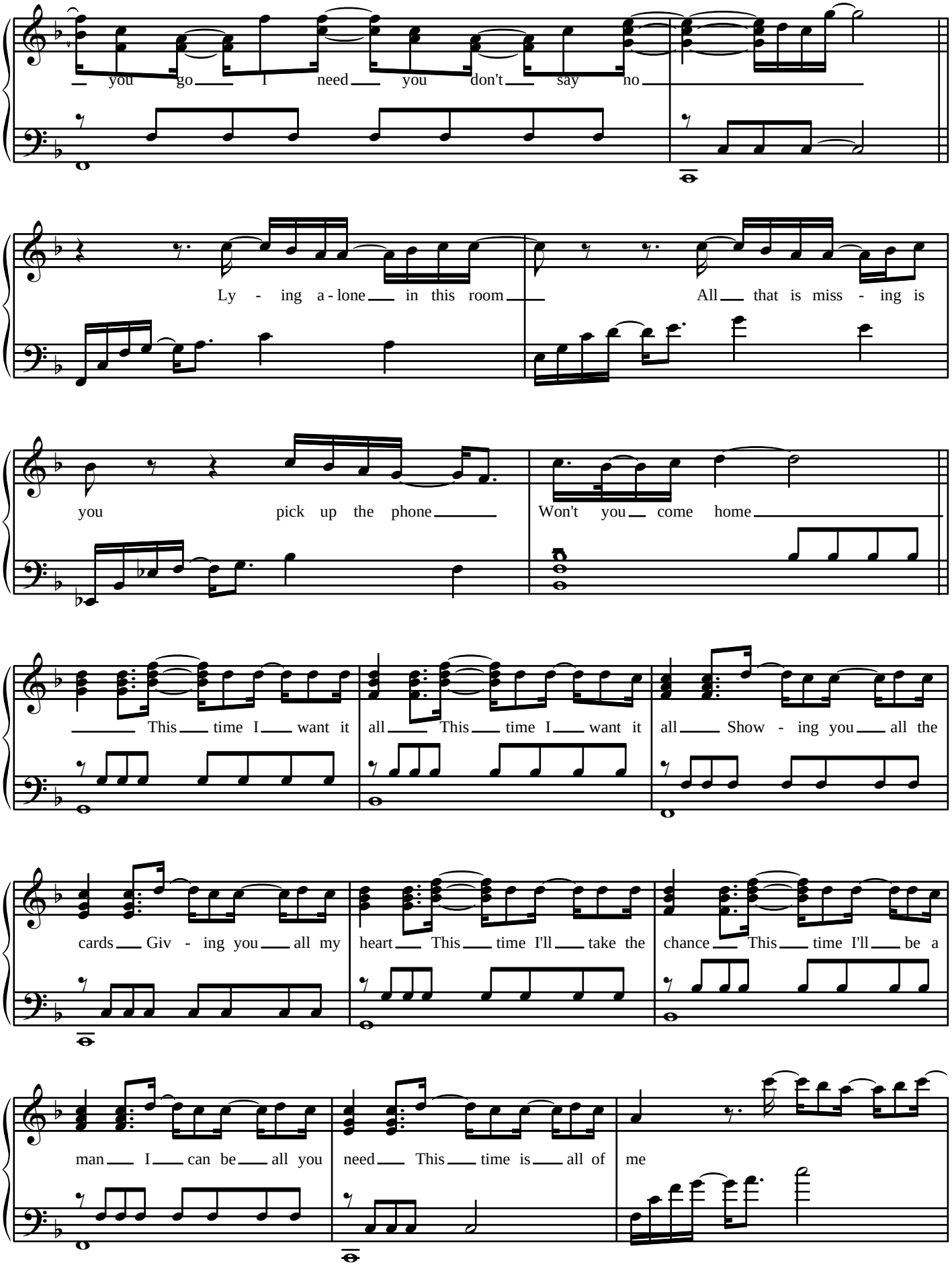
you go I need you don't say no
Ly - ing a - lone in this room
All that is miss - ing is
you pick up the phone
Won't you come home
This time I want it
all This time I want it
all Show - ing you all the
cards Giv - ing you all my
heart This time I'll take the
chance This time I'll be a
man I can be all you
need This time is all of
me

This Time

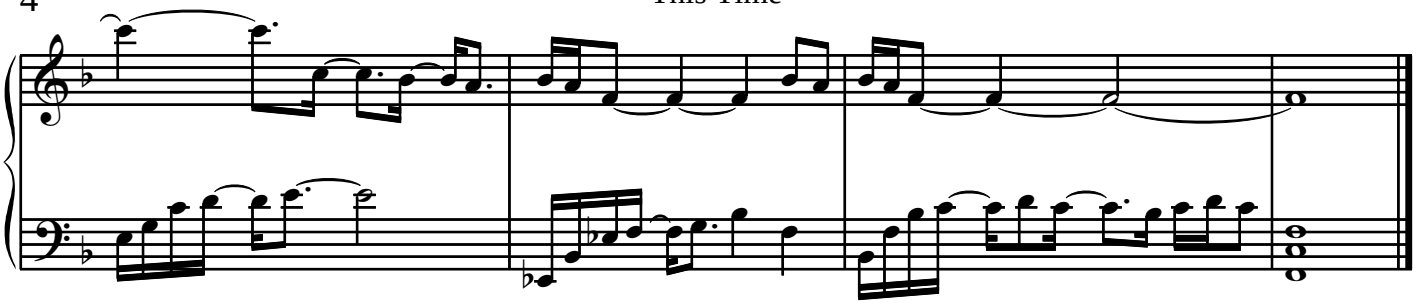

04032010